

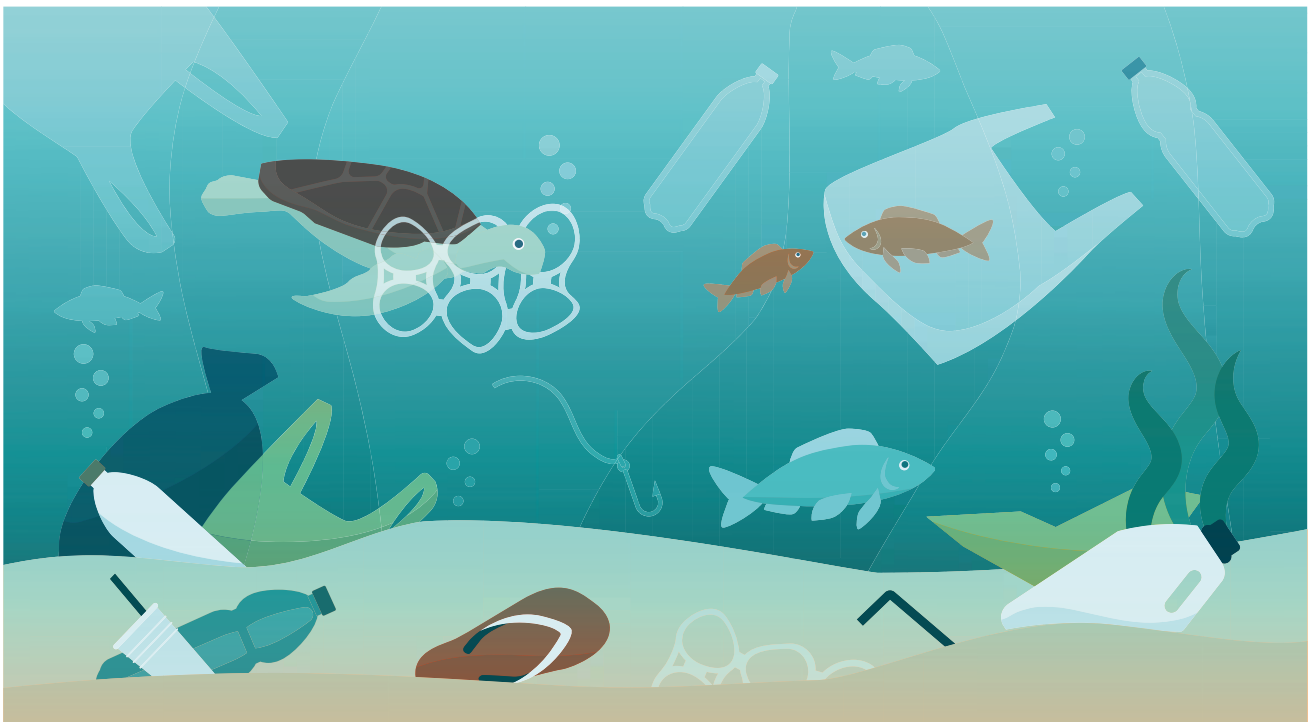

## Beach survey

According to the World Ocean Review these are the top 10 types of rubbish found in the marine environment:

1. Cigarettes / cigarette filters
2. Plastic bags
3. Food wrappers and containers
4. Bottle tops and lids
5. Plastic bottles
6. Plastic cups, plates, forks, knives, spoons
7. Glass bottles
8. Drink cans
9. Plastic straws and stirrers
10. Paper bags





# Beach survey

Date \_\_\_\_\_

Time \_\_\_\_\_

Location \_\_\_\_\_

Group name \_\_\_\_\_

Weather \_\_\_\_\_

Site #	% Debris coverage	Rubbish	Kelp/Algae	Shells	Other
1		<input type="radio"/> large plastic <input type="radio"/> microplastic <input type="radio"/> metal <input type="radio"/> glass <input type="radio"/> other	Y/N	Y/N	Comment
2		<input type="radio"/> large plastic <input type="radio"/> microplastic <input type="radio"/> metal <input type="radio"/> glass <input type="radio"/> other	Y/N	Y/N	Comment
3		<input type="radio"/> large plastic <input type="radio"/> microplastic <input type="radio"/> metal <input type="radio"/> glass <input type="radio"/> other	Y/N	Y/N	Comment
4		<input type="radio"/> large plastic <input type="radio"/> microplastic <input type="radio"/> metal <input type="radio"/> glass <input type="radio"/> other	Y/N	Y/N	Comment
5		<input type="radio"/> large plastic <input type="radio"/> microplastic <input type="radio"/> metal <input type="radio"/> glass <input type="radio"/> other	Y/N	Y/N	Comment
6		<input type="radio"/> large plastic <input type="radio"/> microplastic <input type="radio"/> metal <input type="radio"/> glass <input type="radio"/> other	Y/N	Y/N	Comment

